EICHELBERGER PERFORMING ARTS CENTER® 2026 PERFORMANCES

195 STOCK STREET
HANOVER, PA 17331

Purchase Tickets online at TheEich.org OR Contact the Box Office 717-637-7086, Monday – Friday 10am to 2pm

Hotel California - Salute to the Eagles
Friday, September 18 - $45/$49

Lights Out - Tribute to Frankie Valli & the Four Seasons
Saturday, September 26 - $39/$42

The Carole King and James Taylor Story
Saturday, October 3 - $40/$45

Yacht Rock Gold Experience
Saturday, October 10 - $45/$49

Almost Queen - A Tribute to Queen
Saturday, October 17 - $50/$55

Miss Hanover Pageant
Sunday, October 18 - $25

The United States Army Field Band Jazz Ambassadors
Thursday, October 22 - Free
(Ticket Required)

The Sixties Show
Sunday, October 25 - $45/$49

All About Joel - Tribute to Billy Joel
Saturday, October 31 - $40/$45

Hanover Symphony Orchestra Fall Concert
Sunday, November 1 - $14/$19

Andy Grammer Greater Than Pt. II: A One Man Show
Saturday, November 7 - $69/$79

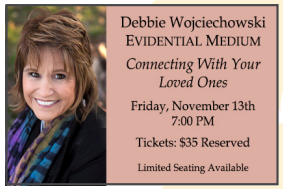

Debbie Wojciechowski Evidential Medium
Friday, November 13 - $35

Eichelberger Annual Gala
Saturday, November 14

Cinderella
Sunday, November 15 - $10/$20

Bob Marley Stand Up Comedy
Friday, November 20 - $39

Spring Garden Band
Sunday, November 22 - $12

The Muppet Christmas Carol
Saturday, November 28 - $7

Charles Dickens A Christmas Carol
Wednesday, December 2 - $45/$49

Country Live - Tribute to Kenny Chesney, Shania Twain, Keith Urban & Luke Bryan
Saturday, December 5 - $45/$$49

We Three Kings Irish Christmas Spectacular
Sunday, December 6 - $45/$49

Carroll County Dance Center Presents: The Nutcracker
Saturday, Dec 12 - $25/$30/$40
Day of Performance: Additional $5

Hanover Symphony Orchestra Winter Concert
Saturday, December 19 - $14/$19

Additional $5 Ticketing Fee Applies on Select Performances